

# THE LAB SCHOOL LAB

Annual Report  
2019–2020



*Extraordinary* TIMES  
*Extraordinary* PHILANTHROPY



LAB TEACHES TO MY BOYS' UNIQUE LEARNING STYLES. THEY LOOK FORWARD TO SCHOOL EVEN IN VIRTUAL LEARNING. THEY ALSO TEACH RESILIENCE, GRIT, AND THE IMPORTANCE OF ADVOCACY—LIFELONG SKILLS.” –LAB SCHOOL PARENT



## CONTENTS

Head of School Reflections .....	1
Board Report .....	2
Why We Give.....	5
Advancement Report.....	6
1967 Society.....	8
Combined Giving .....	9
Lab School Fund Donors .....	10
2019 Gala Donors .....	18
There Are so Many Ways to Give . . .	22
Tribute Gifts .....	25
Gifts In Kind .....	25
Gifts of Time.....	29



# REFLECTIONS FROM HEAD OF SCHOOL

**T**he Annual Report 2019–2020 celebrates an important milestone in the history of The Lab School of Washington: the legacy of Katherine Schantz, head of school for 11 years.

Katherine's mark can be seen in every part of our school. The campus has been transformed—from the enhancement of arts and performance spaces, including the state-of-the-art Shaun Miskell Theater, Movement Room, and Videography Studio in the Sally L. Smith Arts Complex to the campus-transforming High School, Commons, and Library. It is a different place from when Katherine arrived more than a decade ago.

However, if this year has taught us anything, it is that these amazing facilities—as important as they are—are not what distinguish Lab. Rather, it is the people who make our school. Katherine's imprint is clear here, too. In 2009, she joined a team of strong teachers, teaching artists, administrators, and staff members who began their Lab journey with our founder, Sally L. Smith. This team joined Katherine in writing the school's next chapter, and many of them continue to inspire our students today. Katherine also put her own stamp on our team, hiring experts who “get” Lab and are determined to make it even better. Today, this vibrant community of educators demonstrates

what we've always known—transformational teachers find a way to meet their students where they are in spite of the obstacles in their path.

Since my appointment in October of 2019, I was fortunate to enjoy a true partnership with Katherine as we planned for our transition and for the 2020–21 school year. That partnership became even more critical when our worlds were upended in March 2020. Throughout the spring, we spoke on a weekly basis, and over these past seven months, my admiration for this amazing community has continued to grow. The Lab School does change lives.

We are working hard every day to grapple with uncertainty, changing circumstances, shifting variables, and uncontrollable forces. And yet, there is one thing that is constant: our commitment to empower our students to become self-advocates and engaged and compassionate members of a global society.

In this year of uncertainty, your support of Lab is more important than ever. We



are grateful to the many members of our community who made Lab one of their philanthropic priorities in 2019–20. Every dollar given to Lab is used to achieve our goal of creating an exceptional educational environment where each student is valued, respected, and understood. We are grateful for your support.

Best regards,

Kim Wargo  
Head of School



WE ARE WORKING HARD EVERY DAY TO GRAPPLE WITH UNCERTAINTY. ... AND YET, THERE IS ONE THING THAT IS CONSTANT: OUR COMMITMENT TO EMPOWER OUR STUDENTS TO BECOME SELF-ADVOCATES AND ENGAGED AND COMPASSIONATE MEMBERS OF A GLOBAL SOCIETY.” —KIM WARGO





# FROM OUR BOARD CHAIR



**T**his has been an extraordinary year for The Lab School, and I am gratified that the faculty and staff, students, parents, and the Board have all risen to the challenges to make this difficult year successful on so many fronts.

The Lab school's conversion to virtual learning has been nothing short of astonishing. This new way of teaching was implemented in a few weeks and has been remarkably successful under the circumstances. We know that few schools have been able to make the transition as effectively as Lab, and this is a real tribute to our experienced and devoted faculty and staff who made this transition so successful. For that, the entire Lab community should be grateful.

Along with this transition came new expenses for the school and, frankly, financial losses as well. Revenue from

related services and transportation dropped dramatically, to name two examples, while costs rose so that Lab could support the technology needs for virtual learning, plan for risk mitigation, and create a larger budget for financial aid in order to support current families attending Lab that had unforeseen need. Through all this, Lab kept all staff fully employed. Lab did receive a PPP loan, which helped make this possible—and though we are financially stable, we anticipate an operating loss for the coming year. I am so thankful for the strength and generosity of this community, which will keep Lab financially viable into the future.

After 11 years, Katherine Schantz stepped down. Katherine was an outstanding head of school, leading by building consensus, while at the same time making definitive, intentional decisions. She cared deeply about both what she

## 2019-2020 FINANCIAL SUMMARY

\$

### INCOME

Tuition and Fees	\$21,152,420
Contributions, including campaign	\$1,529,575
Other Revenue	\$150,759
Investment Income	\$264,734
<b>Total Income</b>	<b>\$23,097,488</b>

### EXPENSE

Education and Related Services	\$15,413,250
Administrative	\$2,948,996
Fundraising	\$722,551
Plant and Facilities	\$3,456,357
Depreciation	\$1,451,671
<b>Total Expense</b>	<b>\$23,992,825</b>

Net Income	(\$895,337)
------------	-------------

did and how she did it, and it was an honor to have worked closely with her as Board chair for these last four years. Her list of accomplishments includes forging an academic program rooted in 21st century thinking, recruiting and retaining an exceptional faculty and staff, increasing financial aid to more than \$1 million per year, fundraising for and then opening the new high school, spearheading the campaign for the new theater, and leaving behind an institution that will thrive for generations.

And now, after having been led by two extraordinary heads, our founder Sally L. Smith and Katherine Schantz, The Lab School is again incredibly fortunate to have Kim Wargo as our new chief. I have been privileged to get to know Kim over these last several months; she quickly assumed her role and embraced Lab's distinct philosophy and pedagogical approach to teaching our students. Despite the inherent drawbacks of getting to know faculty, staff, students, and parents virtually, Kim has worked diligently to make the necessary connections to all groups. She continues to impress me with her experience, vision, and communication skills—so incredibly necessary during this awful pandemic.

Our Board—composed of volunteers committed to the stewardship of Lab—continues to devote long hours serving on the Board itself and on Board committees, and this year, in particular, Board members stepped up with thoughtful advice on how best to respond to the Covid-19 crisis. Kim and I have been able to rely on them for support and have tapped the depths of their knowledge and sage advice.

As we enter our eighth month of living and adapting to the restrictions of Covid-19, I, like many of you, am uncertain how the pandemic will continue to affect and change our lives. That said, I am hopeful that like so many other adversities, our resilient community will work together to overcome this one. I remain highly confident that despite all the difficulties of operating a school during this time,

Lab will continue to deliver a first-rate quality education for all of our students.

Thank you very much, and here's to another successful year at The Lab School of Washington.

Sincerely,



Bill Tennis  
*Chair, Board of Trustees*



## THE LAB SCHOOL OF WASHINGTON BOARD OF TRUSTEES 2019-2020



### OFFICERS

Bill Tennis, *Chair*; Kate Fulton, *Vice Chair*; John Jonas, *Vice Chair*;  
Lori Soto, *Secretary*



### MEMBERS

Mac Bernstein; David Bower; Davis Camalier; Liam Coakley; Art Coleman; Ashley Dabbieri;  
Martha Bridge Denckla, MD; Simone Goring Devaney; Krista Di Iaconi; Sheila Feinberg;  
Linda Fisher; Kathryn Hamm; Susan Hutton; Jon Riberas; Dave Sohier; Mike Tongour;  
Ryan Wade



### HONORARY TRUSTEES

John Clifford  
Connie Richards  
Randall Smith

### PARENTS ASSOCIATION REPRESENTATIVES (PALS)

Katrina Holliday

## MEET OUR NEW BOARD MEMBER 2020-2021



### MICHAEL MILLER

**Michael Miller** is a principal of The Gelman Management Company where he is responsible for investment strategy, debt structuring, and risk management as well as the oversight of a several million-square-foot portfolio of commercial and multifamily real estate. Mr. Miller is also a principal of Foxhall Partners, and serves as the chair of Foxhall's investment committee. Before his tenure at Gelman, he was an Investment Associate at CapitalSource, a commercial lender, which later became a division under Pacific Western Bank. Mr. Miller graduated cum laude with a Bachelor of Science in Economics from The Wharton School at the University of Pennsylvania. Mr. Miller was co-chair of the 2019 Lab School Gala and is actively involved in the Melvin and Estelle Gelman Foundation. His son, Ryan, is in fifth grade at Lab and has been at the school since first grade.



# WHY *we* GIVE

## ROBERT CRAWFORD AND MARK NIELSEN

Since starting at Lab as a second grader in the fall of 2019, **Sophia Crawford** has ditched wearing pajamas. She is so eager and excited to come to school each day that she puts on her school clothes the night before so that she can be up bright and early, no time to waste rummaging in her closet for an outfit.



“Sophia loved her previous school but once she started to fall behind her peers in reading and was then diagnosed with dyslexia and ADHD, we were concerned that, despite her school’s best efforts, it did not have the resources to help her learn how she needed to learn and to catch up,” says her father **Mark Nielsen**.

It’s funny,” adds her other father **Robert Crawford**, “but we didn’t realize how anxious and stressed Sophia was about school—and how stressed the two of us were—until she started at Lab when all that anxiety fell away within the first few weeks. She suddenly felt normal, not different or inferior. She no longer needed to feel afraid. It was wonderful to see how everything clicked for her during those first weeks at Lab—not just in the classroom but also socially with new friends and teachers.”

As parents, Mr. Crawford and Mr. Nielsen are not new to independent schools. Their two daughters have attended independent schools since they began school, but they say that The Lab School is a very different world, a place where every teacher is a specialist and all the resources Sophia needs are right there on one campus.

Sophia has always been a curious, artistic, and outgoing kid. Five months younger than her cousin Jack, she invariably joins him in any and every adventure, especially roaming around outside, getting dirty, and digging around to learn more about bugs and worms. She also loves creating elaborate Lego villages and is “obsessed” with Perler beads. At Lab, she has enjoyed that same joyful dive into learning and exploring, in particular taking on the character of Alice Waters in Club Discovery during her first year.

Mr. Crawford and Mr. Nielsen say they were a bit concerned that, due to the pandemic, virtual learning might be a stumbling block to Sophia’s continued academic progress; but their worries have been unfounded. “We have been amazed, frankly!” says Mr. Nielsen. “Sophia only had half a year of Basecamp last spring and now it’s like second nature. She organizes her work, and if we do chime in and say, for example, ‘You have 10 minutes left for this class or project ...’ she will look at the clock, and say, “Nope, 12 minutes!” It’s been a huge relief to see her thriving even during these challenging times.”

As generous donors to Lab, Mr. Crawford and Mr. Nielsen are strong believers in supporting the school, which has not only transformed Sophia’s—and their—lives but more importantly, can transform a whole community. “I have been on the board of another independent school for more than four years, which has provided me great insight into why giving to is so important,” says Mr. Crawford. “I hope other parents will understand that although tuition is a lot, support from families helps Lab help our children find success.”

Mr. Nielsen adds, “Sophia has always loved the social part of school, but now she loves the learning part just as much. That’s priceless.”



# ADVANCEMENT REPORT MARTY CATHCART



## *It's been a year!*

**F**irst and foremost, thank you! Thank you to everyone who has and continues to support The Lab School with your donations, your volunteer efforts, and your friendship. We started the 2019–2020 school year strong—with a beautiful gala, the opening of the Shaun Miskell Theater, and a celebration of Lab! Though things took an unprecedented shift in the spring due to the coronavirus, the Lab community rose to the occasion.

Thank you to the amazing Lab School Fund volunteers who helped the school raise more than \$520,000 for the annual fund—of which more than \$200,000 was donated to the school after the March shutdown. Thank you to Caroline and Liam Coakley and Jennifer and Michael Miller who chaired the 35th annual Gala and who were instrumental in our fundraising efforts and brought in new sponsors to the event. We would like to also thank Bill Tennis, Board chair, and the entire Board of Trustees for their support of Lab through their giving and work.



A big thank you to Katherine Schantz who during her tenure was always a champion of Lab and our team. Her years at Lab transformed the way the school raised funds and built new programs and spaces that will have an ever-lasting effect on Lab. Though we were sad to see her leave, we are extremely excited about our new Head of School Kim Wargo. Kim brings a vast array of experiences in the fundraising arena and we are beyond thrilled to work with her and push Lab into the future.

With great appreciation,

Marty Cathcart  
*Director of Institutional Advancement*

Dia Ruocco  
*Director of Development*

### GIFTS RECEIVED 2019-2020

Lab School Fund	\$528,139
Gala	\$541,086
Theater	\$176,737
Other	\$263,213
<b>Total new funds raised</b>	<b>\$1,509,180</b>





## LAB SCHOOL FUND GIVING WEEK

In May 2020, The Lab School Fund launched a “Giving Week.” Although a special giving day was planned, things shifted after COVID-19 hit. We didn’t know what to expect but the Lab community truly stepped up and made Giving Week a huge success. Our initial goals for the week were 125 donors and \$50,000 raised for Lab School Fund ... instead:

**TOTAL DONORS: 263**

**TOTAL DOLLARS RAISED:  
\$108,659**

Lab parents and Board members put up two matches and three challenges during the week—all were met and the week was a true inspiration to all of us.

*Thank you!*

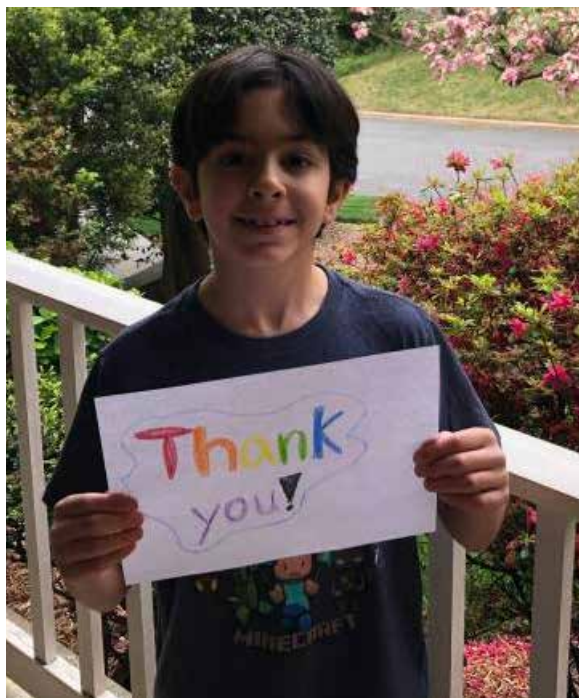

THE LAB SCHOOL WAS LIFE-CHANGING FOR OUR SON. NO OTHER SCHOOL PIVOTED AS QUICKLY TO ONLINE LEARNING WITH CONTINUITY AND COMMUNITY. FROM THE BEGINNING, LAB TAILORED STRATEGIES TO HELP OUR SON OVERCOME READING CHALLENGES AND BECOME A LOVER OF READING. LAB ALSO ARMED HIM WITH LIFE SURVIVAL TOOLS TO ADVOCATE FOR WHAT HE NEEDS TO LEARN IN ANY CIRCUMSTANCE. WE ARE FOREVER GRATEFUL.”

—LAB SCHOOL PARENT

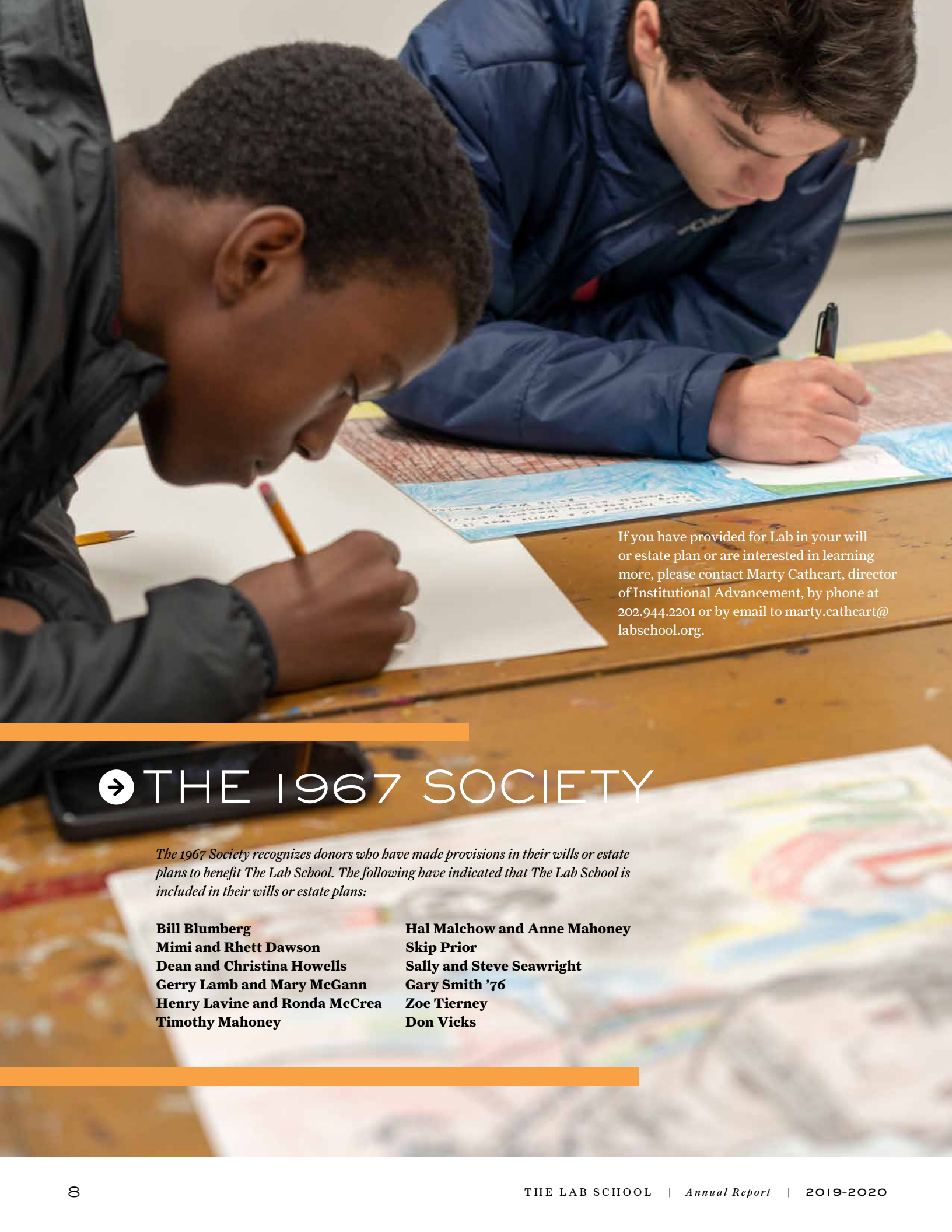

If you have provided for Lab in your will or estate plan or are interested in learning more, please contact Marty Cathcart, director of Institutional Advancement, by phone at 202.944.2201 or by email to [marty.cathcart@labschool.org](mailto:marty.cathcart@labschool.org).

## → THE 1967 SOCIETY

*The 1967 Society recognizes donors who have made provisions in their wills or estate plans to benefit The Lab School. The following have indicated that The Lab School is included in their wills or estate plans:*

**Bill Blumberg  
Mimi and Rhett Dawson  
Dean and Christina Howells  
Gerry Lamb and Mary McGann  
Henry Lavine and Ronda McCrea  
Timothy Mahoney**

**Hal Malchow and Anne Mahoney  
Skip Prior  
Sally and Steve Seawright  
Gary Smith '76  
Zoe Tierney  
Don Vicks**



# COMBINED GIVING

## COMBINED GIVING SOCIETIES

The Combined Giving Societies acknowledge and celebrate the generosity of donors who supported any and all of our fundraising efforts at the highest levels during the 19–20 fiscal year. This list includes cash gifts received for the Gala, the Lab School Fund, payments on Capital Campaign pledges, or any other designated gifts (does not include new pledges).

*We are incredibly grateful for your above-and-beyond support.*

### EDISON SOCIETY \$100,000 OR MORE

Alan and Ashley Dabbieri  
Erwin Gudelsky and Barry Gudelsky  
Robert and Aimee Lehrman

### RAUSCHENBURG SOCIETY \$50,000 OR MORE

Anonymous  
Jason and Dana Harrison

### PICASSO SOCIETY \$25,000 OR MORE

Robert and Sarah Bassam  
Liam and Caroline Coakley/CJ Coakley Co., Inc.  
Tom and Krista Di Iaconi  
Bruce and Deborah Downey  
Linda Fienberg and Jeffrey Bauman  
Michael and Jennifer Miller  
Tom Moore and Betsy Williams  
Jon Riberas and Belen Orjales  
Frank Sands  
Dave and Maristela Sohler  
Bill Tennis and Sara Cartmell

### GRAHAM BELL SOCIETY \$10,000 OR MORE

AT&T/Tim McKone  
Patricia Brown and Joseph Gill  
Anne D. Camalier  
Davi and Lynda Camalier  
Richard and Judy Cohen  
Art Coleman and Christopher Lyon  
DiamondRock Hospitality Company  
Linda Fisher  
Gelman Management Company  
Goodwin Procter LLP  
Jon Greenblatt and Linda Adams  
Ande and Mae Grennan  
Jonathon and Ansleigh Jones  
The Dr. Cyrus Katzen Foundation Inc  
Ken Kido and Alison Whitmire  
Jay Korman and Sherry Cohen  
Marc and Elise Lefkowitz  
The Edith and Herbert Lehman Foundation  
Thomas and Linda Matkovic  
Charles and Jan McNamara  
Craig and Ilene Miller  
Marshall Mills and Michelle O'Neill  
Khaled Rabbani and Katrina Holliday  
Paul Rabil Foundation  
Stephen and Zeba Rasmussen  
Mark and Sally Sagarese  
Gerald and Edith Schaeffer  
Tige and Elizabeth Savage  
Katherine Schantz and Alex Frederick  
Peter Skerlj and Roberta Alvarez  
Ben and Lori Soto  
Mike and Lalie Tongour  
USG Corporation  
Chris and Michelle Wilkes



*The Societies are named for famous people in history who struggled with traditional learning and are thought to have had learning differences as we know them today.*





# THE LAB SCHOOL FUND

## LEADERSHIP GIFT SOCIETIES

*Contributions to The Lab School Fund are vital to the financial well-being of the school as these unrestricted funds support Lab's general operating budget and key priorities including financial aid and faculty development opportunities.*

### THE VISIONARY CIRCLE \$25,000 AND ABOVE

Bruce and Deborah Downey  
Robert and Aimee Lehrman  
Frank Sands

### THE FOUNDER CIRCLE \$10,000 TO \$24,999

Alan and Ashley Dabbiere  
Ken Kido and Alison Whitmire  
Thomas and Linda Matkovic  
Jon Riberas and Belen Orjales  
Dave and Maristela Sohler

### THE HEAD OF SCHOOL CIRCLE \$7,500 TO \$9,999

Tom and Krista Di Iaconi

### THE PARTNER CIRCLE \$5,000 TO \$7,499

Anonymous (2)  
Norman Blumenfeld  
Patricia Brown and Joseph Gill  
Mary Carpenter  
Robert Crawford and Mark Nielsen  
Carrie Mahan  
Hal Malchow and Anne Mahoney  
Marshall Mills and Michelle O'Neill  
Tom Moore and Betsy Williams  
Billy and Kelli Pedas  
Ted and Leah Pedas  
David and Amy Polinger/Howard and  
Geraldine Polinger Family Foundation  
The Stroud Foundation for Children  
with Learning Differences  
Peter and Kathy Tenhula/Frechette  
Family Foundation  
Craig and Lora Treiber

### THE SUPPORTER CIRCLE \$3,000 TO \$4,999

Anonymous  
James Appleby and Sara Martin  
Ron and Jessica Dabrowski  
Anne Hartz  
John and Erica Hurvitz  
Michael and Jennifer Miller  
Khaled Rabbani and Katrina Holliday  
Gary Rahl and Kim Michienzi  
Mohaymen and Karen Sahebzadah  
Shane Sleighter and Kaya Orkand  
Mike and Lalie Tongour  
Evan and Sondra Wolff  
Daniel Zelikow and Marcelo Sanguinetti

### THE FRIEND CIRCLE \$1,967 TO \$2,999

Anonymous (2)  
Mike and Katie Beach  
Abba and Loryn Blum  
Marty Cathcart  
Ben Denckla and Sarah Reber  
David and Sheila Feinberg  
Matthew and Barbara Forman  
Frank Fromowitz  
Malcolm Goodridge III  
Chris Healey and Marya Myslinski  
Elisabeth Huybens  
John and Susan Jackson  
Cal Klausner  
Jay Korman and Sherry Cohen  
Carl Leubsdorf and Susan Page  
Laurell and Ron McCready  
Craig Miller and Lisa Brock  
Brian and Katie Peters  
Arnold and Alison Richman  
Roy and Kelly Schwartz  
Jesús Soriano and Corinne Graff  
Ben and Lori Soto  
Bruce and Susan Stein  
William and Kate Suggs  
Suzanne Brock  
Bill Tennis and Sara Cartmell  
Kim Wargo and Mark Cortez



# DONORS BY CONSTITUENCY

## THE BOARD OF TRUSTEES

David Bower  
Davi Camalier  
Liam Coakley  
Art Coleman  
Ashley Dabbieri  
Martha Denckla  
Simone Devaney  
Krista Di Iaconi  
Sheila Feinberg  
Linda Fisher  
Kate Fulton  
Kathryn Hamm  
Susan Hutton  
John Jonas  
Jon Riberas  
Dave Sohler  
Lori Soto  
Bill Tennis  
Mike Tongour

## PARENTS

### ELEMENTARY

#### **Ms. Blair and Ms. Luck's Class**

Anonymous  
Robert and Sarah Bassam  
Leslie Bellavia and Meg Cortezi  
Jonathan and Kari Gallagher  
Michael Liebow and Stacey Podber  
Craig Miller and Lisa Brock  
Sam and Emily Strulson  
Chris and Cherry Tolliver

#### **Ms. Bobo and Ms Palmer's Class**

Brian and Kara Kochan  
Lisa Price  
Andrea Rabi  
Jesús Soriano and Corinne Graff

#### **Ms. Caldwell and Ms. Robinson's Class**

John and Annmarie Allen  
Fernando De Olloqui and Marina Skipsey  
Jim Lichoulas and Shannon McNamara  
Paul and Rosie Nathanson  
Randy and Sandra Panizo  
Mark Rokala and Julie Eddy Rokala  
Mathew Verghis and Mona Khan

#### **Ms. Courtney and Ms. Mentrikoski's Class**

Anonymous (2)  
Marcos and Rita Chamon  
Robert Crawford and Mark Nielsen  
Ross Krasnow and  
Kristin Sokol Krasnow  
David and Jen Miller  
Tom Moore and Betsy Williams  
Roy and Kelly Schwartz  
Peter and Cheryl Zimmer

#### **Mr. Gropper and Ms. Topka's Class**

Anonymous  
Jaricka Bell  
David and Dejha Bower  
Tom DePasquale and Rafik Djida

#### **Ms. Harris and Ms. Reichert's Class**

Anonymous  
Eric Edwards and Andrea Mitchell  
Russell and Stefanie Firestone  
Renee Jespersen and Andrea Badillo  
Brian and Katie Peters  
John and Rhonda Schmidlein  
Mathew Verghis and Mona Khan  
Peter and Cheryl Zimmer

### INTERMEDIATE

#### **Ms. Beatty and Ms. Ayala's Class**

David Blackburn and Mariana Colacelli  
Ben Connable and Rebecca Morrissey  
Randy Cooper and Dora Rodrigues  
Jason Gerbsman and Lauren Rothman  
Carrie Mahan

#### **Ms. Cornwell and Ms. Shinnery's Class**

Anonymous  
Greg and Kelly Doolan  
Sean Hayes  
Elisabeth Huybens  
Stacey Milici and Robert Morvillo  
Jeremiah and Katie Norton  
Scott Paul and Ilisa Halpern Paul  
Daniel Pierini and  
Alessia Barbieri de Pierini  
Jon Riberas and Belen Orjales  
Chip and Stefanie Scott  
Alfred and Hilary Thesmar

#### **Ms. Cox and Ms. Schroeder's Class**

Steven and Julie Barrios  
Mark Fleming and  
Suzanne Brown-Fleming  
Johnny and Kat Gee  
Andrew and Danleigh Kaplan  
Craig and Alyssa Silverstein  
Seth and Robin Tolin



**Ms. DiBari's Class**

Christian and Elizabeth Bowman  
 Jeff and Laurie Chenoweth  
 Russell and Stefanie Firestone  
 Michael and Jennifer Miller  
 Afshin and Jean Mottaghi  
 Brett and Andie Nelson  
 Randy and Sandra Panizo  
 Billy and Kelli Pedas  
 Marc Ulep and Nisa Gosselink-Ulep

**Ms. Dolginoff and Ms. Mills' Class**

Ralph Burns and Terrell McSweeney  
 Gary Cutler and Caitlin Adams  
 Ben Denckla and Sarah Reber  
 Ryan and Melissa LaSalle  
 Bill Lee and Mary Freed

**Ms. Miller's Class**

John and Jackie Adams  
 Scott and Kelsi Corkran  
 Gianluigi and Anastasia Dellaccio  
 Tom Hardart and Virginia Shore  
 Robert and Aimee Lehrman  
 Paul McLaughlin and Renata Eustis  
 Khaled Rabbani and Katrina Holliday  
 Michael and Perri Rosen  
 Chip and Stefanie Scott  
 Dave and Maristela Sohler

**Ms. Reagan's Class**

Anonymous  
 Mark and Jasmine Cameron  
 Jim D'Orta and Jed Ross  
 Mike and Shana Keefe  
 Shenearah Lassiter  
 Ann O'Malley and Bill Holtz  
 Kent and Jenny Warren  
 James and Tanya Williams

**Ms. Samuel and Ms. Heap's Class**

Anonymous  
 Alex and Susan Formuzis  
 Jeffrey and Ade'Leaka Gore  
 Ari and Lauren Holtzblatt  
 Jeff and Meghan Keller  
 Jim Lichoulas and Shannon McNamara  
 Shane Sleighter and Kaya Orkand  
 Chris and Kathy Whelpley

**JUNIOR HIGH****7th Grade**

Anonymous (2)  
 Stephen and Natalie Bloodworth  
 Alex Boyar and Nancy Cohen  
 Melissa and Alessandra Bradley-Burns  
 Robert and Seda Brown  
 Sean and Katherine Buckley  
 Marcial Candido and Amy Markowitz  
 Liam and Caroline Coakley  
 Randy Cooper and Dora Rodrigues  
 Alan and Ashley Dabbieri  
 Jennifer Di Toro and Ellen Feder  
 Bryan and Laurian Eckle  
 Brett Goldstein and Pam Gully  
 Todd and Lisa Goodglick  
 Gary Goodweather and  
 Meredith Margolis  
 Ande and Mae Grennan  
 Kathryn Hamm and Amy Walter  
 John and Erica Hurvitz  
 Mark and Jen Jones  
 Tom and Jana Lynch  
 David and Jen Miller  
 Gretchen Peters  
 Gary Rahl and Kim Michienzi  
 Pete Skerlj and Roberta Alvarez

Dan and Liz Sokolov  
 Lisa VanDeVeer  
 Evan and Sondra Wolff  
 Daniel Zelikow and Marcelo Sanguinetti

**8th Grade**

Anonymous (3)  
 Steve and Marquette Arnold  
 Abba and Loryn Blum  
 Dan and Marianne Casserly  
 Pablo and Rebecca Chavez  
 Joe and Kasey Crowley  
 Ron and Jessica Dabrowski  
 Bob and Debby Davis  
 Richard and Simone Devaney  
 Alex Diaz-Asper and Rachel Lerman  
 Reilly and Sheryl Dolan  
 Jason and Dana Harrison  
 Jay and Dawn Harrison  
 Khaled Rabbani and Katrina Holliday  
 Jon Riberas and Belen Orjales  
 Jeff and Kimberly Smith  
 Jesús Soriano and Corinne Graff  
 David Steinberg and Sarah Kuhn  
 Iñaki Velasco and Lucia Basterra  
 Michael and Rebekah Weisskopf



## HIGH SCHOOL

### 9th Grade

Steven Alfred and  
Carmen Ramos-Alfred  
Eric and Meagan Bachman  
Randy Cooper and Dora Rodrigues  
Gary Cutler and Caitlin Adams  
Shelly Hall  
Ken Kido and Alison Whitmire  
Chris and Katrina Koomey  
Paul and Ruth McLenaghan  
Marshall Mills and Michelle O'Neill  
Gary Rahl and Kim Michienzi  
Choyce Simmons  
Krishna and Hilary Singho  
Denny and Melanie Sisson  
Eric and Maureen Sorensen  
Dorothea Vafiadis and Susan Ruland  
Blair and Susan Vietmeyer  
Gus West and Kimberly Kauffman

### 10th Grade

Anonymous  
David and Carolyn Ani  
Lane and Liz Blumenfeld  
Eduardo and Michelle Bocock  
David Hudson and Mary Gabriele  
Brian and Leslie Clark  
Jon Cuneo and Mara Liasson  
Stephen D'Esposito and Becky Marshall  
Tom and Krista Di Iaconi  
Hugh and Sue Drescher  
Allan Freedman and Heather Morgan  
Matthew and Barbara Forman  
Brett Goldstein and Pam Gully  
Chris Healey and Marya Myslinski  
Scott Johnston and Bernadette Reilly  
Paul and Raba Letteri  
Michael Liebman and Sharon Cohen  
Kevin Stenstrom and Kendel Paulsen  
Behzad and Kamali Sadeghi  
Ben and Lori Soto  
Mike and Lalie Tongour  
William and Salvadora Van Wyke  
Lee Walzer and Kevin O'Keefe

### 11th Grade

Anonymous (4)  
John and Lindsey Akridge  
Randy Baldwin and Kate Lacey  
George and Jennifer Imredy  
Chris and Lori Jones  
Jay Korman and Sherry Cohen  
Gretchen Mikeska  
Bob and Jessica Plummer  
Michael and Perri Rosen

### 12th Grade

Anonymous (5)  
Justin and Tara Garwood  
Alison Harwood  
David and Rachael Jennings  
Jonathon and Ansleigh Jones  
Josie Martin and Melissa Meyers  
Craig and Ilene Miller  
Dan and Dana Rice  
Bruce and Susan Stein  
William and Kate Suggs  
David Wexler

## PARENTS OF ALUMNI

Anonymous (10)  
Dan Adcock and Pam Wasserman  
Edward and Noelle Angevine  
Arthur and Kristin Auerbach  
Steve Baker and Margie Grisius-Baker  
Juan Barrera and  
Romanita Matta-Barrera  
Mike and Katie Beach  
Edward and Kathleen Beal  
Albert Beveridge  
John and Peggie Bobo  
Ed and Ellen Bodurian  
Lon and Deborah Bouknight



Paul and Linda Boyle  
 Walter and Carole Brown  
 Andrew and Vicki Burns  
 Scott Butler  
 Davi and Lynda Camalier  
 Rea Carey and Margaret Conway  
 Mary Carpenter  
 William Carter and Melise Blakeslee  
 Emily Carton  
 Marty Cathcart  
 Geoff Cleasby and Molly O'Neal  
 Harlan Cohen and Patricia Salas  
 Art Coleman and Christopher Lyon  
 Paul and Sally Cusenza  
 Mimi and Rhett Dawson  
 Bruce and Deborah Downey  
 Louisa Duemling  
 Karen and Douglas Duncan  
 Ellen Durkee and Denise Cunningham  
 Stephen and Debbie Ellick  
 David and Sheila Feinberg  
 Linda Fisher  
 John and Laura FitzGerald  
 Anne Freeman  
 Frank Fromowitz  
 Herman and Judith Gibb  
 Kevin and Kathleen Gilday  
 Joel Goldberg and Kay Kornman  
 Valerie Green Powers  
 Grant Greenwalt and Colleen Holland  
 Peter and Susan Greif  
 Barry and Seena Gudelsky  
 Tenagne Haile-Mariam  
 Ed and Helen Haislmaier  
 Gary and Nancy Hartz  
 Christopher and Christina Herman  
 Mike and Kathy Hill  
 Charlie and Diane Hinson  
 Michael and Kerry Hoch  
 Franklin and Jennifer Hooker  
 Tom and Susan Hutton  
 Anita Isicson  
 Stuart and Leah Johnson  
 David Jolliffe  
 John and Sheila Jonas  
 Michael Joy and Deborah Fischer  
 Mark Katkov and Ellen Hamilton  
 Brian and Patrice Kelly  
 Cal Klausner  
 Kathy Koerner  
 Lou and Kathie Kroot  
 Paul and Kathy Kurgan  
 Bob Kyle and Kate Fulton  
 Henry Lavine and Ronda McCrea  
 Ryan and Kim Lepine  
 Carl Leubsdorf and Susan Page  
 Maureen Lewis and Danny Leipziger  
 Hershel Lipow and Susan Siegal



Hal Malchow and Anne Mahoney  
 Tony Marra and Mary Sheehan  
 John Martin and Michele Pacifico  
 Kent Mason and Susan Adams  
 Barbara Mattox  
 Alan McDonald and Candy Winkler  
 Arthur McNeill and  
     Daviryne Driskell-McNeill  
 Doug Mishkin and Wendy Jennis  
 Shaun and Rebecca Miskell  
 Paul and Amy Moroney  
 Robb and Ginny Mulberger  
 Jeff and Sherri Pellegrino  
 Kevin and Regina Phillips  
 David and Amy Polinger  
 Kathy Quirk and Albertino Goncalves  
 Darby Rove  
 Fred and Genny Ryan  
 Mohaymen and Karen Sahebzadah  
 Tige and Elizabeth Savage  
 Dave and Jo Sawczuk  
 Moire Scherl  
 John and Cecilia Scorch  
 Robert Shapiro  
 Anne Sheerin  
 Ken Simon and Janet Hahn  
 Timothy and Elizabeth Smith  
 Maureen and Dick Stratford  
 Peter and Jodi Susser  
 Bill and Sharyn Sutton  
 Bill Tennis and Sara Cartmell  
 Philip and Helene Tucker  
 Ted and Jen Ulyot  
 Jon Walters and Tessa van der Willigen  
 Renee Weitzner  
 Jim Werner and Chris Bird  
 Lawrence and Susie Wolk  
 Dave Wood and Margaret Pennock

Diane Wood and Peter Kramer  
 Matthew Yeo and Karen Spangler  
 Daniel Yergin and Angela Stent  
 Gordon and Ruth Young

## ALUMNI

Anonymous  
 Rachel Blitz  
 Marc BonTempo '96  
 Kevin Bucher '91  
 Quinn Carey-Conway '19  
 June Durkee '17  
 Debbie Ellick '81  
 Michael Fedoruk  
 Lizzy Graham '08  
 Will Haislmaier '17  
 Tyler Hartz '13  
 Demetri Hooker '11  
 Andrew Jost '06  
 Maxine Katz '05  
 Barney Krucoff  
 Gwenn Lavine '10  
 David Mapes '79  
 Jack Marash '02  
 Travis Martin '13  
 Nimi Maupin-Andersen '06  
 Lee McNeill '04  
 Sarah Mishkin '10  
 Johnny Ryan '13  
 Victor Siler '80  
 Jason Slater-Barrera '11  
 Julia Tuvin '09  
 Charles White '03  
 Daniel Wolk '01

## GRANDPARENTS



Anonymous (4)  
 Mr. and Mrs. Manuel Almenara  
 Mr. and Mrs. Bob Bergman  
 Mr. Norman Blumenfeld  
 Ms. Norma Bossi  
 Ms. Winnie L. Boyer  
 Mrs. Suzanne Brock  
 Ms. Stephanie Chaplin  
 Dr. Martha Bridge Denckla  
 Ms. Tamar Hendel Fishman  
 Ms. Nan Freed and Mr. Bob Jiranek  
 Mr. and Mrs. Robert Gasperow  
 Mr. and Mrs. Allan Goodman  
 Mr. Steven Gray and Ms. Terri Shaw  
 Ms. Mary Haecker  
 Mrs. Marlene Hall  
 Dr. and Mrs. Paul Halpern  
 Mr. and Mrs. Franklin Haney  
 Mr. and Mrs. Arthur Healey  
 Mr. Michael Higgins and  
     Ms. Judith Kirvan  
 Mr. and Mrs. James Howard  
 Ms. Gail Hurvitz  
 Ms. Audrey Jones  
 Mr. and Mrs. Richard Kaplan  
 Mr. and Mrs. William Keefe  
 Mr. and Mrs. Alan Kessler  
 Mr. and Mrs. John King  
 Mr. and Mrs. Richard Kochan  
 Ms. Jill Kramer  
 Mrs. Mary Lasko  
 Ms. Eleanor Laughlin  
 Mr. and Mrs. Kelly Mansfield  
 Ms. Sheila Markowitz  
 Mr. and Mrs. Don McLean  
 Mr. and Mrs. Bill McSweeney  
 Mr. and Mrs. William Miller  
 Mr. and Mrs. Bill Mitchell  
 Ms. June Moore  
 Mr. and Mrs. Ted Pedas  
 Ms. Marna Peters  
 Ms. Elizabeth Ratigan  
 Mr. and Mrs. Robert Reiver  
 Ms. Wendee Reznick  
 Mr. and Mrs. Arnold Richman  
 Mr. Frank Sands  
 Mr. and Mrs. Leonard Sloan  
 Ms. Janice Sorensen  
 Mr. and Mrs. Arnold Strulson  
 Ms. Margaret Tulley  
 Mr. and Mrs. Raymond Unger  
 Mr. and Mrs. Raymond Williams

## FACULTY AND STAFF

Anonymous (16)  
 Roberta Alvarez  
 Cathy Arrington  
 Margery Bates  
 Mary Battiatà  
 Gaia Baytop  
 Clio Beatty  
 Judith Belkin  
 Liz Bilbao  
 Aaron Boose  
 Kim Brown  
 Susannah Brown  
 Angelo Carmina  
 Susan Mebane Carter  
 Marty Cathcart  
 Luci Cedrone  
 Mandy Chmielewski  
 Cristine Colombo  
 Madeline Conn  
 David Coulon  
 Emily Courtney  
 Rayna Dinsmore  
 Katie Douglas  
 Allison Duggan  
 Karen Duncan  
 Meg Edson  
 Douglas Fagen  
 Trudy Fleisher  
 Audra Gray  
 Daniel Hartmann  
 Kelly Hassan  
 Courtney Heldman  
 Sadie Hendrickson  
 Chris Hernadi  
 Sara Hudgins  
 Chip Irvine  
 Wendy Jennis  
 Kristin Keller Daus  
 Martha Kiger  
 Gretchen Kunz  
 Bob Lane  
 Christopher Lanier  
 Azure Lea  
 Bunny Lilly  
 Jessica Lux  
 Laurie Matz  
 Brooke Maxfield  
 Laurelle McCready  
 Mari McDonald  
 Victoria Tilney McDonough  
 Lisa McMahon  
 Alicia McNeill '04  
 Diana Meltzer  
 Richard Meltzer  
 Kay Lauren Miller  
 Kelly Mills

Shaun Miskell  
 Mark Moverman  
 Pat Murray  
 Ruthanne Neary  
 Myra Needleman  
 Mandy Newport  
 Amanda Palmer  
 Amy Reichert  
 Meredith Reynolds  
 Morgan Ritacco  
 Adzua Robinson  
 Tanya Rorie-Bryan  
 Nancy Rowland  
 Sean Rozsics  
 Dia Ruocco  
 Amal Saade  
 Katherine Schantz  
 Kim Sgroi  
 Jennifer Sherman  
 Meredith Shinnors  
 Robin Snellgrove  
 Eden Springer  
 Angela Steele  
 Julia Stein  
 Matthew Stone  
 Jodi Susser  
 Adam Toal  
 Adriana van Breda  
 Lisa Watson  
 Ilene Weinbrenner  
 Isabella Weiss  
 Tim Wetsell  
 Laird White  
 Debby Wise  
 Susie Wolk  
 Melissa Wood  
 Amy Young







## FRIENDS

*Lab deeply appreciates the support of our many friends, including former staff, board members, grandparents of alumni, relatives of current students, and former Gala awardees.*

Anonymous  
 Dr. and Mrs. David Altshuler  
 Ms. Amy Anenberg  
 Elliot and Susan Anenberg  
 Scott and Barbara Anenberg  
 Mr. and Mrs. Harvey M. Applebaum  
 Rabbi and Mrs. Ramie Arian  
 Dr. and Mrs. Norman Armstrong  
 Mr. Larry Bachorik and Dr. Gail Povar  
 Ms. Susan Bahadori  
 Ms. Marion Ballard  
 Mr. and Mrs. Emmett Beard  
 Ms. Betsy Broder  
 Patricia Brown and Joseph Gill  
 Brooke and David Buchanan  
 Ms. Carolyn Calkins  
 Ms. Patricia Calkins  
 Ms. Florence Calvert  
 Mr. William L. Candler, Jr.  
 Don and Sally Chirlin  
 Mr. and Mrs. Stocky Clark  
 Mr. and Mrs. Robert Cobert  
 Mr. and Mrs. Donald Cohen  
 Ms. Beverly Cohen-Champagne  
 Dr. and Mrs. Lawrence Cohen  
 Mr. Bill Corr and Ms. Susan Steinmetz  
 Ms. Anne Davis  
 Ms. Bernadette DeBerry Fear-Kadushin  
 and Mr. Samuel Kadushin  
 Ms. Cherrie Doggett  
 Mark and Laura Duvall  
 Mr. and Mrs. David Edminster  
 Mr. and Mrs. Charles L. Edson  
 Ms. Elizabeth Ellis  
 Ms. Bonnie Fenner

Rachael Feola  
 Ms. Carol Fiore  
 Mrs. Nancy M. Folger  
 Mr. and Mrs. Richard Ford  
 Ms. Carol P. Galaty  
 Mr. Edward G. Gallagher  
 Ms. Laurie Gethin  
 Mr. Jonathan Goldberg  
 Mr. Malcolm Goodridge III  
 Mr. Philippe Graff  
 Mr. and Mrs. Barry Graham  
 Ms. Elaine H. Greenstone  
 Ms. Laura L. Grimm  
 Mr. and Mrs. Ned Harman  
 Mr. and Mrs. Jon Harris  
 Mrs. Anne Hartz  
 Mr. Ross Hoff  
 Dr. and Mrs. Mark Hoffman  
 Oren and Arielle Hoffman  
 Mr. and Mrs. Richard Hunt  
 Mr. and Mrs. John Jackson  
 Dr. Andrew Jennis and  
 Ms. Harriet Shugarman  
 Dr. Richard Jennis  
 Ms. Jane Johnston  
 Dr. Madelyn Katz  
 Ms. Susan Keller  
 Ms. Elizabeth Kiernan  
 Ms. Wendy M. Kilpatrick  
 Mrs. Florence G. King  
 Maggie Kleber

Ms. Pamela Knudson and  
 Dr. Homer Knudson  
 Mr. and Mrs. Michael Kranias  
 Ms. Joyce Kravitz  
 Mr. and Mrs. Mark Leithauser  
 Mr. Neil Levy and Ms. Linda Perle  
 Eve and William Lilley  
 Mr. and Mrs. Gavin Lindberg  
 Mr. and Mrs. Charles Mallory III  
 Ms. Lynn Mandelbaum  
 Dr. and Mrs. Thomas Matkovic  
 Ms. Lisa Means  
 Lois and Richard Meyer  
 Mr. Budd Mishkin and Ms. Peri Smilow  
 Mr. Robert Mitchell and  
 Ms. Eileen Kaufman  
 Dr. Jonathan Moreno  
 Ms. Shelley G. Mulitz  
 Ms. Mary Nichols  
 Robert and Aimee Nover  
 Michael and Leslie Obus  
 Dr. Richard R. Palmer  
 Tiffany Parry  
 Marc and Gwen Pearl  
 Ms. Ruth Switzer Pearl  
 Alexis Polakoff  
 Mr. John E. Prather  
 Ms. Joan Quigley  
 Mr. Thomas Ramey and  
 Ms. Perrin Ireland  
 Ms. Ellen Ruppert



Mr. Nash Schott and Ms. Aniko Gaal  
 Sally and Steve Seawright  
 Mr. Joseph Sellers and Ms. Laurie Davis  
 Mr. Gerald Sokol  
 Mr. Steven Sokolow and  
 Ms. Abby Jennis  
 Ms. Yvonne Sokolow  
 Dr. Brenda Spiegler  
 Ms. Ellen Jane Squires  
 Ms. Florence Stone  
 Mr. and Mrs. Edward Symes  
 Ms. Elizabeth Teferra  
 Ms. Linda Thoms  
 Mr. and Mrs. Craig Treiber  
 Kim Wargo and Mark Cortez  
 Mr. and Mrs. George Watson  
 Ms. Deborah Weinberger  
 Ms. Amy Wendt  
 Ms. Linda Wetsell  
 David and Patty Winter  
 Mr. and Mrs. William S. Wise  
 Mrs. Mildred K. Wurf



## CORPORATIONS, FOUNDATIONS, ORGANIZATIONS AND MATCHING GIFTS

AmazonSmile Foundation  
 Arlington Community Foundation  
 Associated Jewish Charities of Baltimore  
 Ayco Charitable Foundation  
 Bank of America Charitable Gift Fund  
 Benevity  
 BlackRock  
 Community Foundation of  
 Anne Arundel County  
 Cox Graae + Spack Architects  
 Donald R. McLean Rev. Trust  
 Fidelity Charitable Gift Fund  
 FJC—A Foundation of Philanthropic  
 Funds

Flamboyant Foundation  
 Frechette Family Foundation  
 Galloway School  
 Gannett Foundation, Inc.  
 Goldman, Sachs & Co.  
 Matching Gift Program  
 Halpern Family Revocable Trust  
 Harris Charitable Trust  
 Hess Foundation  
 Howard and Geraldine Polinger  
 Family Foundation  
 ImpactAssets, Inc.  
 International Monetary Fund  
 J.P. Morgan Charitable Giving Fund  
 James & Theodore Pedas  
 Family Foundation  
 Kathleen & Edward Beal Trust  
 Morgan Stanley GIFT Fund  
 Nepeni Foundation  
 Network for Good  
 Ryan Family Foundation  
 S&P Global  
 Schwab Charitable Fund  
 The Stroud Foundation for Children  
 with Learning Differences  
 The Liana Foundation  
 Thorney Point Foundation  
 United Jewish Endowment Fund of the  
 Jewish Federation  
 Vanguard Charitable  
 William T. Pedas Revocable Trust  
 YourCause







# 35TH ANNUAL GALA 2019

## OUR EDUCATORS, OUR STARS

“It is because of teachers like these, support staff like these people [at Lab] who carved out a space with their humor, their craft, with their specialty for weird, awkward, mouthy students like me to have refuge and a place to feel safe. Teaching is absolutely one of the noblest callings, and I am incredibly grateful to you.... And to all of you here—you are perfect the way you are. Now, go cause trouble and change the world!” said Actor, Producer, Entrepreneur **Maren Rosenberg '04** during Lab's 35 Annual Lab School of Washington Gala Honoring Outstanding Achievers with Learning Differences.

Ms. Rosenberg was one of this year's three amazing awardees. We were also lucky to have Portrait photographer **Platon** and Co-Founder and President of Axios **Roy Schwartz**. At the National Building Museum, hundreds of Lab parents, friends, and colleagues, along with faculty and staff enjoyed dinner and dancing, raise the paddle, and funny and poignant speeches from the awardees. **Caroline** and **Liam Coakley** and **Jennifer** and **Michael Miller** were co-chairs for the event, with this year's theme, “Our Educators, Our Stars.” White House correspondent for NBC News **Geoff Bennett** served as emcee for the evening.

The gala was bittersweet as we honored **Katherine Schantz**, our amazing leader for 11 years, who stepped down as head of school this summer. An important part of the evening, Lab's tribute to her included videos of each division in full calling out enthusiastic thank yous, heartfelt remarks from Chairman of the Board **Bill Tennis**, and many hugs from families and friends attending who shared their appreciation and gratitude.

The Lab School's primary fundraising event, the annual Gala, also lauds the accomplishments of our students and the teachers who help them flourish into their best selves. Proceeds from the Gala supported financial aid and professional development for faculty and staff.



**These gifts include table sponsors, ticket buyers, gifts made during “raise the paddle,” auction supporters, and raffle ticket buyers.**

### UNDERWRITERS \$20,000+ CONTRIBUTORS

Robert and Sarah Bassam  
Davis and Lynda Camalier  
C.J. Coakley Co./USG/  
Liam and Caroline Coakely  
Alan and Ashley Dabbieri  
DiamondRock Hospitality/  
Bill Tennis and Sara Cartmell  
Gelman Companies/Lefkowitz/  
Miller Families

### BENEFACTORS \$10,000+ CONTRIBUTORS

AT&T/Tim McKone  
Linda Fisher  
Goodwin Procter LLP  
Barry and Seena Gudelsky/  
Erwin Gudelsky  
Tom Moore and Betsy Williams /  
Hess Foundation  
Robert and Aimee Lehrman  
Jon Riberas and Belen Orjales  
Edith and Gerald Schaeffer  
Katherine Schantz and Alex Frederick  
Christopher and Michelle Wilkes/  
The Wilkes Team of Washington  
Fine Properties/Eleanor W. Laughlin

### SUSTAINERS \$7,500+ CONTRIBUTORS

Covington & Burling LLP  
Joe and Kasey Crowley  
Tom and Krista Di Iaconi  
Grunley Construction  
Premium Title/Ben and Lori Soto  
Sandy Spring Bank





Art Coleman and Christopher Lyon  
Consolidated Petroleum LLC  
Cox Graae + Spack Architects  
Ron and Jessica Dabrowski  
James David  
Davis Construction  
Tom DePasquale and Rafik Djida  
Reilly and Sheryl Dolan  
Hugh and Sue Drescher  
David and Sheila Feinberg  
Todd and Lisa Goodglick  
Jon Halle  
Kathryn Hamm and Amy Walter  
Tom Hardart and Virginia Shore  
Jay and Dawn Harrison  
Henley Construction Co. Inc.  
John and Erica Hurvitz  
Ken Kido and Alison Whitmire  
Jeff Kline and Maria Bothwell  
Chris and Katrina Koomey  
Michael Liebman and Sharon Cohen  
Eric and Alicia Markowitz  
Claire McCarthy  
Charles and Jan McNamara  
Terrell McSweeny and Ralph Burns  
Craig and Ilene Miller  
David and Jen Miller  
John and Carolyn Murray  
Doug and Gwen Nappi  
Chris and Elizabeth Nelson  
Pam and Michael Poth  
Khaled Rabbani and Katrina Holliday  
Dan and Dana Rice  
Bahman Rowhani and Azin Bekhrad  
Ted Schantz  
Anne Schuyler  
Chip and Stefanie Scott  
David Shaffer and Kelly Briscoe  
Shane Sleighter and Kaya Orkand  
Dave and Maristela Sohler  
Mr. Eugene Tillman and  
Ms. Bonnie Thompson  
Ryan and Crystal Wade  
Lee Walzer and Kevin O'Keefe  
George and Virginia Wilkes  
Gina and Jamie Williams  
Daniel Yergin and Angela Stent  
Peter and Cheryl Zimmer

Summit2Sea/Laurian and Bryan Eckle  
Syzygy Events International  
Lalie and Mike Tongour/  
TCH Group LLC

#### **PATRONS \$5,000+ CONTRIBUTORS**

BlackRock/Bob Kyle and Kate Fulton  
Clark Construction Group  
Jon Cuneo and Mara Liasson  
CSG Urban Partners/  
Rich and Simone Devaney  
Jonathan and Kari Gallagher  
Grossberg Yochelson Fox & Beyda LLP  
Joseph and Alysa Hutnik

John and Sheila Jonas  
Bill and Eve Lilley

#### **SPONSORS \$1,000-\$4,999 CONTRIBUTORS**

Acoustics & Specialties LLC  
Anderson, Davis & Associates, CPA, PA  
James Appleby and Sara Martin  
Fulvia Battiatà  
Lane and Liz Blumenfeld  
Mike and Debbie Borkowski  
David and Dejha Bower  
CISCA  
Jim Coakley

#### **\$250-\$999 CONTRIBUTORS**

Anonymous (2)  
Mary Battiatà  
Jaricka Bell  
Leslie Bellavia and Meg Cortezi  
Michelle Bernard  
John Bowler and Lynnett Keele  
Kim Brown

Katie Bucklew  
 Sean and Katherine Buckley  
 Marty Cathcart  
 Brian and Leslie Clark  
 Joe Clark and Keisha Streeter-Clark  
 Ben Connable and Rebecca Morrissey  
 Laurence and Michele Connor  
 Robert Crawford and Mark Nielsen  
 Charlie Lefkowitz Crowley '03  
 Gianluigi and Anastasia Dellaccio  
 Alex Diaz-Asper and Rachel Lerman  
 Michael Dolan  
 Greg and Kelly Doolan  
 Jim D'Orta and Jed Ross  
 Scott and Beth Dugan  
 Eric and Esther Eden  
 Erik Feig and Heidi Isenberg-Feig  
 Nancy M. Folger  
 Scott and Dara Freling  
 Pamela Friedmann  
 Michele Gerber Klein  
 Richard and Gisela Goldstein  
 Allan and Susan Goodman  
 Gary Goodweather and  
     Meredith Margolis  
 Martin and Tricia Green  
 Russ Guzdar  
 Shelly Hall  
 Ralph Hamm, Jr.  
 Alison Harwood  
 Chris Healey and Marya Myslinski  
 Tom Healy  
 Jon and Nancy Hensley  
 Vince Howard and Susan Penn  
 Elisabeth Huybens  
 Tom Jameson  
 David and Rachael Jennings  
 Jonathon and Ansleigh Jones  
 Mark and Jen Jones  
 Kamco Building Supply  
 Brian Kane and  
     Julianna Schantz-Dunn Kane  
 Sally James and Daryl Kimball  
 Florence King  
 Cindy Koch  
 Ross Krasnow and  
     Kristin Sokol Krasnow  
 Steve and Rina Kunk  
 Luisa Lancetti  
 Bob Lane  
 Majbritt Kjaer Le Courtois  
 Bill Lee and Mary Freed  
 Ryan and Kim Lepine  
 Jon Low and Kathleen Kroll  
 Robert Low  
 Barry and Dyala Madani  
 Kenneth Margolis and Judith Lubcher  
 Josie Martin and Melissa Meyers



Laurelle and Ron McCready  
 Matt and Lauren McGinley  
 Paul McLaughlin and Renata Eustis  
 Jeff McNess  
 Richard and Diana Meltzer  
 Craig Miller and Lisa Brock  
 Afshin and Jean Mottaghi  
 Paul and Rosie Nathanson  
 Brett and Andie Nelson  
 Mark and Kara O'Connell  
 Scott and Ellen Palmer  
 Carrie Pecover  
 Rafael Pinto and Marta Rivera  
 Wesley Preuss  
 Pyrok, Inc.  
 Kathy Quirk and Albertino Goncalves  
 Linda Rahal  
 Gary Rahl and Kim Michienzi  
 Sean and Jaclyn Randall  
 Siobhan Rausch  
 Mark Rokala and Julie Eddy Rokala  
 Jayna Roscoe  
 Jacob and Alisa Rosenberg  
 Leo and Sharona Rozmaryn  
 Jennifer Saulino  
 Karen Schacht Hardney  
 Matt Schlesinger  
 John and Rhonda Schmidtlein  
 Dan and Shira Schwartz  
 Shalinder Singh  
 Daryl and Jackie Sink  
 Pete Skerlj and Roberta Alvarez  
 Shawn Smith  
 Janice Sorensen  
 Jesús Soriano and Corinne Graff  
 Bruce and Susan Stein  
 Gary and Liz Thompson  
 Thorne Associates, Inc.  
 Kent and Patricia Troup  
 Marc Van Allen and Michelle Bacchus  
 Fred and Anne Vinson  
 Trevor and Kathy Voglmayr

JoAnn Volk  
 Courtney Watson  
 Michael and Marjorie Waxman  
 Ilene Weinbrenner  
 Gus West and Kimberly Kauffman  
 David Wexler  
 Beth Wheeler  
 Doug and Diane Wiley  
 Evan and Sondra Wolff  
 Gordon and Ruth Young  
 Daniel Zelikow and Marcelo Sanguinetti

#### **\$50-\$249 CONTRIBUTORS**

Anonymous (2)  
 Liz Ainslie  
 Kim Allen  
 Elexia Alleyne  
 Ken and Sherry Bachman  
 Margery Bates  
 Melina Bellows  
 Noel Bicknell  
 Colleen Blair  
 Crystal Bobo  
 Aaron Boose  
 Matthew Boyle '99  
 Marla Brazier  
 Maria Brinza  
 Susannah Brown  
 James Bullock  
 Andrew and Vicki Burns  
 Colleen Cavanagh  
 Shu-Ping Chan and Jana Mason  
 Cynthia Chaffee  
 Jeff and Laurie Chenoweth  
 Kevin Clark  
 Melanie Coburn  
 Michael Cope and  
     Emily Schantz-Dunn Cope  
 Elizabeth Cornwell  
 Laura Cornwell  
 Emily Courtney

Natalie Cox  
Bob and Debby Davis  
Eli Dawson  
Danielle DiBari  
Audrey Dolginoff  
Allison Duggan  
Karen Duncan  
Robert and Jessica Duncan  
Peter Eckle  
Meg Edson  
Risa Elias  
Douglas Fagen  
Marc Ferrara  
Russell and Stefanie Firestone  
Evan Flax  
Mark Fleming and  
Suzanne Brown-Fleming  
Amy Forman  
Pablo and Andrea Gil de Montes  
David Glazier  
Joel Goldberg and Kay Kornman  
Audra Gray  
Steven Gray and Terri Shaw  
Peter and Susan Greif  
Evan Gropper  
Ayla Gudelsky  
Marlene Hall  
Paul and Renee Halpern  
Avery Hamilton  
Gretchen Hamm  
Jane Hanson  
Claire Harris  
Daniel Hartmann  
Sara Hawkins  
Courtney Heldman  
Laurie Herrmann  
Dale Hill  
Peter and Sharon Hubley  
Tom and Susan Hutton  
Suzanne James  
Matt and Melissa Jezior

Jane Johnston  
Michael Joy and Deborah Fischer  
Kristin Keller Daus  
Sally Kiernan  
Cal Klausner  
Brian and Kara Kochan  
Jay Korman and Sherry Cohen  
Wendy Lance  
Ryan and Melissa LaSalle  
Paul and Raba Letteri  
Tucker Lownes  
Lizzy Gillespie Ludwig and  
Sherman Ludwig  
Jessica Lux  
Marianne Mahaffey  
Alan McDonald and Candy Winkler  
Kassie McGue  
Dawn McMullen  
Bill and Dorothy McSweeney  
Kay Lauren Miller  
Christina Mills  
Eleni Mirisis  
Shaun Miskell  
Ruthanne Neary  
Myra Needleman  
MacRae O'Brien  
Ginny Okon  
Ann O'Malley and Bill Holtz  
Darrel and Ann Parker  
Gretchen Peters  
Luca Raspi  
Shannon Reagan  
Jeff Rosenberg  
Nancy Rowland  
Jessica Royal  
Phillip and Regan Ruiz  
Dia Ruocco  
Allen and Heather Russell  
Mark and Sally Sagarese  
Michael and Amy Sauer  
Lance and Heather Schone

Roy and Kelly Schwartz  
Georgianne Sheehy  
Judy Shincarick  
Meredith Shinnors  
Craig and Alyssa Silverstein  
Alan J. Simpson and Ann Simpson  
Robin Snellgrove  
Julia Stein  
David Steinberg and Sarah Kuhn  
Andrew Stevens  
Matthew Stone  
Linda Strachan  
Kathleen Sullivan  
Elizabeth Teferra  
Dora Thalwitz  
Adam Toal  
Seth and Robin Tolin  
Chris and Cherry Tolliver  
Michael and Jana Toner  
Ms. Jennifer Touchette  
Jason Tulley and Rachel Schumacher  
Liora Valero  
Adriana van Breda  
Lisa VanDeVeer  
Tim Wetsell  
Lauren Wilhelmy  
Laird White  
Mark and Wendy Wigtil  
Joyce Wilker  
Debby Wise  
Susie Wolk  
Melissa Wood  
Michael and Ellen Yahuda  
Amy Young  
Angela Zimmerman

# SAVE THE DATE

## VIRTUAL FUNDRAISING EVENT

### APRIL 22, 2021

### STAY TUNED FOR MORE INFORMATION!





# THERE ARE SO MANY WAYS TO GIVE

## RESTRICTED GIFTS

### CARRIAGE HOUSE MAINTENANCE

The Dr. Cyrus Katzen Foundation Inc

### FELLOWSHIPS FOR FACULTY EDUCATION/TRAVEL

The Edith and Herbert Lehman  
Foundation

### FINANCIAL AID

Paul Rabil Foundation  
The Stroud Foundation for Children  
with Learning Differences

### HIGH SCHOOL DIGITAL PHOTOGRAPHY PROGRAM

Ms. Linda Fienberg and  
Mr. Jeffrey Bauman

### HIGH SCHOOL ROBOTICS PROGRAM

Marshall Mills and Michelle O'Neill

### JUNIOR HIGH

The Edith and Herbert Lehman  
Foundation

### MOVEMENT ROOM

Joy Ammerman

### STEVE WOLFE TEACHING INNOVATION FUND

Tige and Elizabeth Savage  
Evan and Sondra Wolff

### TECHNOLOGY SUPPORT FOR DISTANCE LEARNING

District of Columbia Association for  
Special Education

### CAPITAL CAMPAIGN

***Transforming Lives. Transforming  
Education. Capital Campaign Gifts  
Gifts below are new gifts to the Capital  
Campaign or payments on campaign  
pledges paid during the 2019-2020  
school year.***

Anonymous  
Shelley Brazier  
Patricia Brown and Joseph Gill  
Anne D. Camalier  
Richard and Judy Cohen  
Art Coleman and Christopher Lyon  
Alan and Ashley Dabbiere  
Rob and Emily Davies  
Richard and Simone Devaney  
Hugh and Sue Drescher  
David and Sheila Feinberg  
Marc Ferrara  
Linda Fisher  
Matthew and Barbara Forman  
Allan Freedman and Heather Morgan  
Melvin & Estelle Gelman Foundation

Martin and Tricia Green  
Jon Greenblatt and Linda Adams  
Barry and Seena Gudelsky  
Erwin Gudelsky  
Chris Hardimon and Lisa Balzereit  
Michael and Vicki Herson  
John and Sheila Jonas  
Jonathon and Ansleigh Jones  
Adam and Andrea Joseph  
Mr. and Mrs. Allyn Kilsheimer  
Bill and Marilyn Lane  
Marc and Elise Lefkowitz  
Robert and Aimee Lehrman  
Tim McKone  
Alan Meltzer  
Richard and Diana Meltzer  
Craig and Ilene Miller  
Michael and Jennifer Miller  
Marshall Mills and Michelle O'Neill  
Jerry and Cynthia Moore  
Dane Nichols  
Donna Pavetti and Mary Fran Miklitsch  
Jeff and Sherri Pellegrino  
Bob and Leigh Ann Pusey  
Jim Rowe and Lisa Adams  
Mark and Sally Sagarese  
SC Johnson Giving, Inc  
Jerry and Edith Schaeffer  
Katherine Schantz and Alex Frederick  
Denny and Melanie Sisson  
Pete Skerlj and Roberta Alvarez  
Wahbe and Vanda Tamari  
Mike and Lalie Tongour  
Kent and Patricia Troup  
Marc Van Allen and Michelle Bacchus  
Trevor and Kathy Voglmayr  
Daniel Zelikow and Marcelo Sanguinetti



SOMETHING SPECIAL HAPPENS TO A FAMILY WHEN THOSE  
OUTSIDE HEAR AND ACKNOWLEDGE YOUR CHILD'S HISTORY  
AND TRUTH. IT GIVES YOU FAITH." —LAB SCHOOL PARENT



## THEATER PROJECT

*Thank you to all who supported the building and opening of The Shaun Miskell Theater. Below is a list of all gifts received in support of this project, including gifts from the Transforming Lives. Transforming Education Campaign that were designated for the theater, as well as gifts received during the last two years in support of The Theater Project.*

### **\$350,000-\$500,000**

Fred R. Adams Family  
The Harry and Leah Gudelsky  
Foundation and The Gudelsky Family

### **\$100,000-\$125,000**

Anonymous  
The Steffie Adler '02 Memorial Fund  
Alan and Nancy Bubes  
Alan and Ashley Dabbiere  
Jon Riberas and Belen Orjales  
Karl Rove and Karen Johnson

### **\$30,000-\$50,000**

Liam and Caroline Coakley  
Tom and Krista Di Iaconi  
Ande and Mae Grennan  
Jason and Dana Harrison  
Thomas and Linda Matkovic  
William and Maristela Sohler

### **\$15,000-\$25,000**

Robert and Sarah Bassam  
Jay Korman and Sherry Cohen  
Jeffrey Kline and Maria Bothwell  
Jan Donohoe McNamara and  
Charles McNamara

Dane Nichols  
Jeremiah and Kate Norton  
Stephen and Zeba Rasmussen  
Bill Tennis and Sara Cartmell  
Trevor and Kantryn Voglmayr

### **\$5,000-\$10,000**

Andrew Afflerbach and Joanne Hovis  
James Appleby and Sara Martin  
Ken Kido and Alison Whitmire  
Barry and Dyala Madani  
Khaled Rabbani and Katrina Holliday

### **\$1,000-\$3,000**

Anonymous  
Mary Jean Bastian  
Scott and Karen Ferber  
Kathryn Hamm and Amy Walter  
Peter and Sharon Hubley  
John and Erica Hurvitz  
John Martin and Michelle Pacifico  
John Walters and Tessa van der Willigen

### **\$20-\$999**

Anonymous (3)  
Steve and Marquette Arnold  
Jacob Brody-Ogborn '17

Sean and Katherine Buckley  
Earl and Louise Dudley  
Davis FitzGerald '18  
John and Laura FitzGerald  
Stephen Goldberg and Joanna Rom  
Todd and Lisa Goodglick  
Jon Greenblatt and Linda Adams  
Gretchen Hamm  
Ralph Hamm, Jr.  
Larry and Jo Hodgin  
Mark Katkov and Ellen Hamilton  
Lizzy Gillespie Ludwig and  
Sherman Ludwig  
David Mapes  
Lois and Richard Meyer  
Tim Ogborn and Karen Brody  
Matt and Polly Poffenroth  
Robert and Dorothy Pohlman  
Brian and Jenny Quinn  
David Sahr and Lori Milstein  
Katherine Schantz and Alex Frederick  
Jim Sires and Patricia Long  
Mark and Joan Sterne  
Peter and Jodi Susser  
Dwight and Sharonda Ware



I LOVE HOW MY CHILD IS LEARNING TO COPE IN A VIRTUAL WORLD—SILVER LINING TO ALL OF THIS. I HAVE CHILDREN IN THREE INDEPENDENT SCHOOLS AND LAB IS BEYOND THE GOLD STANDARD! YOU ALL MAKE IT FEEL EFFORTLESS.”

—LAB SCHOOL PARENT

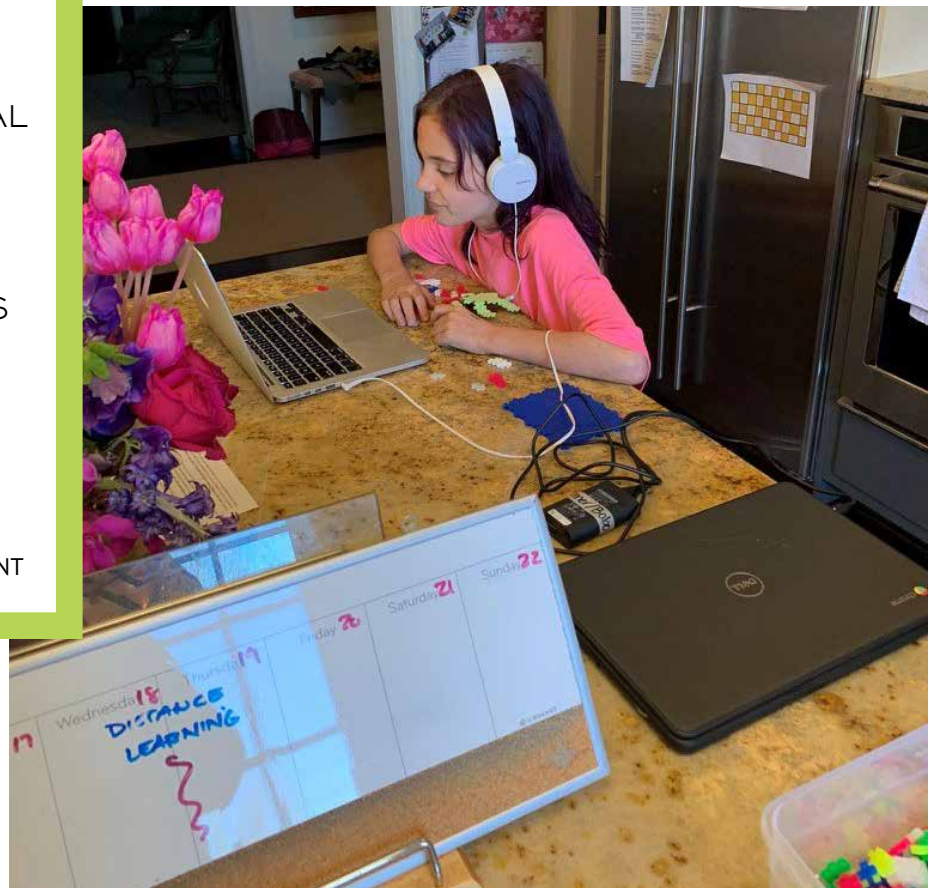

WHEN FLOWERS ARE PLANTED IN FERTILE SOIL, HAVE THE RIGHT TEMPERATURE, WATER AND SUNLIGHT, THE PERFECT FLOWER IN FULL BLOOM AWAITS. WATCHING MY DAUGHTER’S GROWTH AT LAB IS LIKE SEEING A FLOWER AT PEAK BLOOM. THE LAB SCHOOL IS GOOD GROUND!”

—LAB SCHOOL PARENT





# TRIBUTE GIFTS



## GIFTS IN MEMORY OF

*The name of the person(s) being remembered is listed in bold. The donor(s) names follow below.*

### **Stephanie Adler**

Christopher Lanier and Sara Palmer  
Maureen and Dick Stratford

### **Madzy Beveridge**

Harvey and Elizabeth Applebaum  
Marion Ballard  
Jean Beckhorn  
Beveridge & Diamond, P.C.  
Louis and Moren Braswell  
Laura Connor  
Cherrie Doggett  
Louisa Duemling  
Mark and Laura Duvall  
John and Laura FitzGerald  
The Lee and Juliet Folger Fund  
Laura L. Grimm  
Kappa Phi Alpha Sigma Alumnae  
Charles Mallory III and Florence Mallory  
McLean Foreign Policy Group  
William and Elaine Miller  
Mr. and Mrs. David Price  
Joan Quigley  
Thomas Ramey and Perrin Ireland  
Betty Sams  
Nash Schott and Aniko Gaal  
Anne Schroeder  
The Shepherd Family:  
Gordon, Grethe, Gordon Jr, Kirsten  
Shepherd-Barr, and Lisbeth Shepherd  
Ellen Jane Squires  
Florence Stone  
Edward and Merrielou Symes

George and Louisa Watson  
Ben and Merinda Wilson

### **Kathleen Burchedian**

Lizzy Graham '08

### **Julie Butler**

Anonymous  
Dan Adcock and Pam Wasserman  
Marla Brazier and William Brazier  
Ellen Durkee and Denise Cunningham  
Ed and Helen Haislmaier  
Will Haislmaier '17  
Tom and Susan Hutton  
Wendy Jennis  
Diana Meltzer and Richard Meltzer  
Craig and Ilene Miller  
Mohaymen and Karen Sahebzadah  
Gus West and Kimberly Kauffman

### **Granddaddy**

Shelly Hall

### **Louise G. Harper Schuchat**

Elaine H. Greenstone

### **Yaayaa Maria Hunt**

Adzua Robinson

### **Alia Ikramullah '03**

Arthur McNeill and  
Daviryne Driskell-McNeill  
Lee McNeill '04

### **Madeline Johnson**

Emmett and Suzanne Beard  
Galloway School  
Lynn Mandelbaum

### **Barbara Klausner**

Cal Klausner

### **Arnold Kramer**

Emily Carton

### **Giovanni Little '15**

Anonymous

### **Sally Montanari**

Wendy M. Kilpatrick

### **Robert Ogden**

Jane Johnston

### **Yousuf Rasmussen '13**

Stephen and Zeba Rasmussen

### **Sammy Robinson '19**

Anonymous  
Ned and Patty Harman  
Lisa Means  
Eden Springer

### **Dennis A. Smith**

Jane Johnston



## GIFTS IN KIND

*We are grateful to our many supporters who provide "in-kind" (non-cash) services, events, or materials to Lab.*

Black Coffee  
Colonial Williamsburg Foundation  
Robb and Ginny Mulberger

Perfect Settings, Inc.  
Tail Wags & Book Bags



### **Gary Smith**

Anonymous  
Stocky and Judy Clark  
Michael Dolan  
Carol P. Galaty  
Edward G. Gallagher  
Richard and Gisela Goldstein  
Wendy M. Kilpatrick  
Florence G. King  
Michele Gerber Klein  
Robert Low  
David Mapes  
Diana Meltzer and Richard Meltzer  
Ruth Switzer Pearl  
Katherine Schantz and Alex Frederick  
Victor Siler '80  
The Honorable Alan J. Simpson and  
Mrs. Ann Simpson  
Gary and Liz Thompson  
Kent and Patricia Troup  
Fred and Anne Vinson

### **Sally L. Smith**

Florence G. King

### **Young Alumni who Have Passed Away in the Past Two Years**

Sara Hudgins

## **GIFTS IN HONOR OF**

*The names of the persons being honored are listed in bold. The donor(s) names follow below.*

### **Becky Alberts**

James Appleby and Sara Martin

### **Morgan Ammerman**

Stephanie Chaplin  
Joy Ammerman

### **John Aragona**

Johnny Ryan '13

### **Karyn Barlow**

Trudy Fleisher

### **Ameen Bassam**

Robert and Sarah Bassam

### **Ava Blakeslee-Carter '14**

William Carter and Melise Blakeslee

### **Warren Burns**

Bill and Dorothy McSweeney

### **Isabella Cabrol**

Anonymous

### **Ixchel Candido-Markowitz**

Sheila Markowitz

### **Rea Carey, Margaret Conway, and Quinn Carey-Conway '19**

Flamboyant Foundation

### **Marty Cathcart**

Alexis Polakoff

### **Jamie Cecile**

Dave Wood and Margaret Pennock

### **Class of 2009**

Anita Isicson

### **Alexander Cleasby '11**

Geoff Cleasby and Molly O'Neal

### **Coach Joe (Seorah '05)**

Art Coleman and Christopher Lyon

### **Amy Cusenza '07**

Paul and Sally Cusenza

### **Valentina Dellaccio**

Alan and Gail Kessler

### **Dylan Kayla Devaney**

Richard and Simone Devaney

### **The Di Iaconi Family**

Jonathan Goldberg

### **Dr. Katherine Dube**

Mark Katkov and Ellen Hamilton

### **June Durkee '17**

Ellen Durkee and Denise Cunningham

### **Meg Edson**

Charles and Susan Edson

### **Rosalie Fedoruk**

Michael and Alix Fedoruk

### **Davis FitzGerald '18**

Anne Davis

### **Laura FitzGerald**

Trudy Fleisher



### **Trudy Fleisher**

Charlie and Diane Hinson  
David Jolliffe  
Victoria Tilney McDonough

### **Frontline Emergency Response Workers**

Regan and Phillip Ruiz

### **Jackson Garwood '20**

John and Alice Lainhart

### **Jacob S. Gee**

Johnny and Kat Gee

### **Judah Gerbsman**

Jason Gerbsman and Lauren Rothman

**David and Elizabeth Gibb '98**

Herman and Judith Gibb

**Jason Gold**

Anonymous

**Joshua Goodglick**

Todd and Lisa Goodglick

**Elijah Wesley Graham**

Winnie L. Boyer

**Jed Greenberg '15**

Lawrence and Jane Cohen

**Halle Greenblatt '18**

Jon Greenblatt and Linda Adams

**Grant Greenwalt and  
Colleen Holland**

Trudy Fleisher

**Catherine Greif Brevil '06**

Peter and Susan Greif

**Aiden Haecker**

Mary Haecker

**Jaxon Healey**

Gavin and Wendy Lindberg

**Alice Hockstader**

Anonymous

**Demetri Hooker '11**

Franklin and Jennifer Hooker

**Caroline Hubley '14**

Carolyn Calkins

Patricia Calkins

**Arthur Hurvitz**

Gail Hurvitz

**Mark Jarvis**

Anonymous

**Wendy Jennis (on her retirement)**

Anonymous

David and Linda Altshuler

Amy Anenberg

Elliot and Susan Anenberg

Scott and Barbara Anenberg

Rabbi and Mrs. Ramie Arian

Larry Bachorik and Gail Povar

Betsy Broder

Don and Sally Chirlin

Donald and Lennie Cohen

Beverly Cohen-Champagne

Bill Corr and Susan Steinmetz

Bonnie Fenner

Carol Fiore

Mark and Debra Hoffman

Oren and Arielle Hoffman

Andrew Jennis and Harriet Shugarman

Richard Jennis

Madelyn Katz

Neil Levy and Linda Perle

Budd Mishkin and Peri Smilow

Sarah Mishkin '10

Robert Mitchell and Eileen Kaufman

Jonathan Moreno

Michael and Leslie Obus

Marc and Gwen Pearl

Joseph Sellers and Laurie Davis

Kim Sgroi

**Junior High**

Alex Diaz-Asper and Rachel Lerman

**The IA Team**

Doug Mishkin and Wendy Jennis

**James W. Kauffman**

Gus West and Kimberly Kauffman

**Lab School**

Marla Brazier and William Brazier

Hershel Lipow and Susan Siegal

Regan and Phillip Ruiz

Chris and Cherry Tolliver

Jewell Watson-Hellkamp

**Nanelle Lee**

William L. Candler, Jr.



Steven Sokolow and Abby Jennis

Yvonne Sokolow

Brenda Spiegler

Amy Wendt

David and Patty Winter

**Logan Johns**

Michelle Bernard

**Olivia Jones '20**

Audrey Jones

Jonathon and Ansleigh Jones

**Jason Lehrman**

Robert and Maura Reiver

**Jessica Lux**

Mohaymen and Karen Sahebzadah

**Bailey Lynch '19**

Jenny and Brian Quinn

**Dick Meltzer**

Marc BonTempo '96



**Matthew D Milici Jr**  
Stacey Milici and Robert Morvillo

**Jennifer Miller**  
Harrison Miller

**Ryan Miller**  
Michael and Jennifer Miller

**Shaun Miskell**  
Larry and Jo Hodgins  
John Martin and Michele Pacifico  
Darby Rove  
Peter and Jodi Susser

**Eleanor Moore**  
June Moore

**Sophie Moore**  
Marna Peters

**Mark Moverman**  
Ellen Durkee and Denise Cunningham

**John Mulberger '15**  
Robb and Ginny Mulberger

**Susie Wolk**  
Daniel Wolk '05

**Gabriella Nairn**  
James and LaVerne Howard

**Amy Oswalt**  
Emily Courtney

**Jonah Paul**  
Paul and René Halpern  
Scott Paul and Ilisa Halpern Paul



**Teddy Pedas**  
Ted and Lea Pedas

**Sean Phillips '14**  
Kevin and Regina Phillips

**Lindy Rosen**  
Susan Bahadori

**Maren Rosenberg '04**  
Thomas and Linda Matkovic

**Ben Sawczuk '17**  
Dave and Jo Sawczuk

**Katherine Schantz**  
Anonymous  
James Appleby and Sara Martin  
Dr. Martha Bridge Denckla  
Patricia Brown and Joseph Gill  
Rea Carey and Margaret Conway  
Marty Cathcart  
David and Sheila Feinberg  
Trudy Fleisher  
Allan Freedman and Heather Morgan  
Joel Goldberg and Kay Kornman  
Jason and Dana Harrison  
Elisabeth Huybens  
Ryan and Kim Lepine  
William and Eve Lilley  
Lisa McMahon  
Doug Mishkin and Wendy Jennis  
Mark Moverman  
Jesús Soriano and Corinne Graff

**Neela Seldin**  
Pamela Knudson and Homer Knudson

**Marilena Siegel '14**  
Elizabeth Teferra

**Evan Silverstein**  
Robert and Lesley Gasperow

**Emily Smith**  
Craig and Lora Treiber

**Clare Sorensen**  
Mary Lasko

**Noah Stein '20**  
Bruce and Susan Stein

**Isabelle Strulson**  
Arnold and Eileen Strulson  
Philip and Helene Tucker

**Jeanine Turner**  
Trudy Fleisher

**Jessie and Ethan Voglmayr**  
Arnold and Alison Richman

**Lee Walzer and Kevin O'Keefe's 25th Anniversary**  
Laurie Gethin

**Lori Westerlund**  
Edward and Noelle Angevine

**Steve Wolfe**  
Bunny Lilly

**Grace Wrege**  
Ms. Jill Kramer

**William Young '02**  
Gordon and Ruth Young

**Oliver Zagorin '09**  
Mary Carpenter



# GIFTS OF TIME



## 2019-20 LAB SCHOOL FUND

Sarah Bassam  
Keisha Streeter-Clark  
Mary Cabriele  
Sherry Cohen  
Justin Garwood  
Kimberly Lepine  
Michael Liebman  
Ruth McLenaghan  
Terrell McSweeney  
Heather Morgan  
Chris Morrison  
Ellen Palmer  
Katie Peters  
Juan Rivas  
Hilary Singho  
Kimberly Smith  
Susan Stein  
Alexandra Todd  
Kathy Voglmayr  
Sondra Wolff

### *Faculty and Staff Committee*

Peter Beck  
Marla Brazier  
Courtney Heldman  
Chris Hernadi  
Kay Lauren Miller  
Shaun Miskell  
Jennifer Sherman

*Lab's success could not have been possible without our tireless volunteers. We thank them for their time and dedication.*

## GALA COMMITTEE 2019

### Co-Chairs

Caroline and Liam Coakley  
Jennifer and Michael Miller

### *Committee Members*

Michelle Bernard  
Anastasia Dellaccio  
Charlie Lefkowitz Crowley  
Kacey Crowley  
Laurian Eckle  
Gary Goodweather  
Aimee Lehrman  
Rachel Lerman  
Meredith Margolis  
Jaclyn Mason  
Monika Rolo  
Marcello Sanguinetti  
Kelly Schwartz  
Michelle Wilkes  
Betsy Wilson

## PARENT ADMISSIONS AMBASSADORS

Jaricka Bell  
Melina Bellows  
Leslie Clark  
Stefanie Firestone  
AdeLeaka Gore  
Heidi Isenberg-Feig  
Rachel Lerman  
Shannon McNamara  
Ilene Miller  
Jen Miller  
Rebecca Morrissey  
Ellen Palmer  
Regan Ruiz  
Dinah Simpson  
Jesus Soriano  
Rebekah Weisskopf





**PARENTS ASSOCIATION OF  
THE LAB SCHOOL (PALS)  
2019-2020**

**President**

Katrina Holliday

**Secretary**

Kim Michienzie

**Community Outreach**

(and Buddy Coordinator)

Stefanie Scott

**Communications**

Sarah Kuhn

**Appreciation**

Rachel Lerman

**Parents Council of Washington Representative**

Shannon McNamara

**Elementary Division Room Parent Chair**

Jesus Soriano

**Intermediate Division Room Parent Chair**

Katrina Holliday

**Junior High Division Chair**

Rebecca Chavez

**High School Division Chairs**

Lalie Tongour and Liz Blumenfeld

**Book Fair Chair**

Kathy Voglmayr

**Chili Cook-off Chair**

Kelly Meyer

**Spring Fair Chairs**

Regan Ruiz

Maristela Sohler

**End of Year Brunch Chair**

Michelle Bernard



**PALS OFFICERS**

Katrina Holliday, President; Kim Michienzie, Secretary; Rachel Lerman, Appreciation; Sarah Kuhn, Communications; Stefanie Scott, Community Outreach

**ROOM PARENTS**

**Elementary**

Jonathan Gallagher

Juan Rivas

Stefanie Firestone

Lauren McKinley

Kara Kochan

Elizabeth Wrege

Shannon McNamara

Jana Toner

Tulin Ozderger

Dara Freling

Kelly Schwartz

Cheryl Zimmer

**Intermediate**

Silvia Taylor

Carrie Mahan

Heidi Feig

Jason and Rachel Tulley

Kelli Pedas

Laurie Chenoweth

Ilisa Paul

Stefanie Scott

Stella Sohler

Wendy Blanpied

AdeLeade Gore

Mary Sahev

Kimberly Chavez





# THE LAB SCHOOL: THE DIFFERENCE IS EXTRAORDINARY

Imagine a world without Albert Einstein, Leonardo Da Vinci, or Steve Jobs. Each of these innovators struggled with a learning difference. At The Lab School of Washington, we know that thinking differently is the first step to achieving extraordinary things. We offer the gift of fearless learning for students with learning differences so that they have the academic and social tools needed to become the next Einstein, Da Vinci, Jobs ... or someone who achieves something we have yet to imagine.

The Lab School transforms the way students think about themselves and about learning. We understand that our students' challenges have nothing to do with intelligence, but come from differences in the way they learn. And because we know that, The Lab School is different in how we teach.

In partnership with some of the country's top researchers in the field of neuropsychology, Lab offers children with language-based learning differences and ADHD an innovative, arts-centered education that recognizes their talents, capitalizes on their strengths, builds their skills, and shows them how their non-traditional approach to problem-solving and achievement is truly an advantage. In fact, we help students turn differences into advantages every day.

The donor lists included in this Annual Report were compiled by the Institutional Advancement Office of The Lab School of Washington. We have made every effort to prepare this report accurately. However, despite our best efforts, errors and omissions do occasionally occur.

If you made a contribution between August 1, 2019 and July 31, 2020 and your name was omitted, please accept our sincere apologies. To advise us of an error, please contact the Institutional Advancement Office at 202.944.2201 or email [marty.cathcart@labschool.org](mailto:marty.cathcart@labschool.org).



**Writer and Editor**  
Victoria Tilney McDonough

**Design**  
Mari Foret, Foret Design

**Photographers:**  
Freed Photography, Inc.  
ImageLink

**Director of Institutional  
Advancement**  
Marty Cathcart





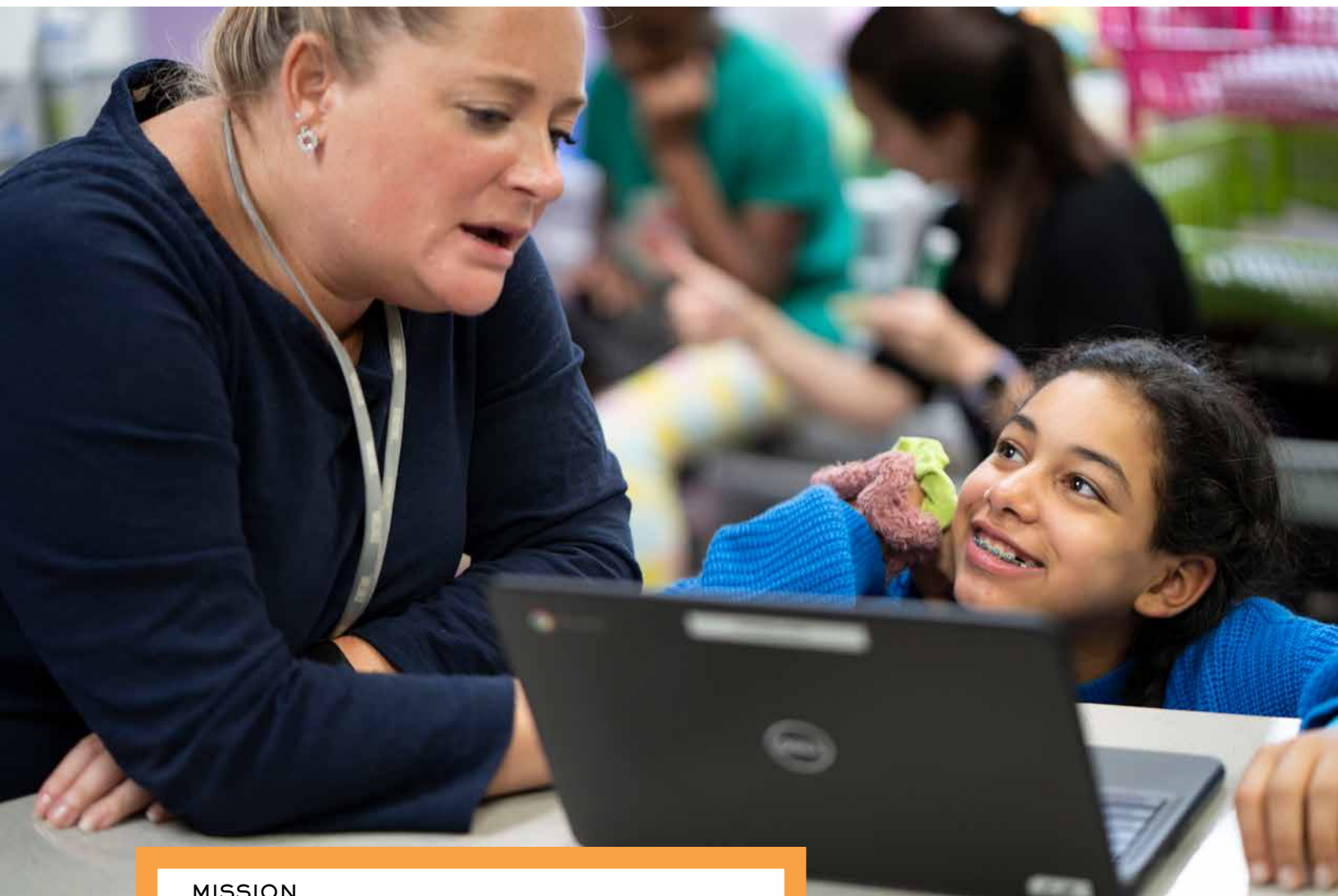

## MISSION

*The Lab School of Washington is an innovative learning community fostering scholarship and creativity in students with language-based learning differences. In an environment of inquiry and hands-on exploration, Lab School students learn to advocate for themselves as they become engaged and compassionate members of a global society.*

THE  
LAB  
SCHOOL

THE LAB SCHOOL OF WASHINGTON  
4759 Reservoir Road, NW  
Washington, DC 20007-1921  
202.965.6600  
[www.labschool.org](http://www.labschool.org)